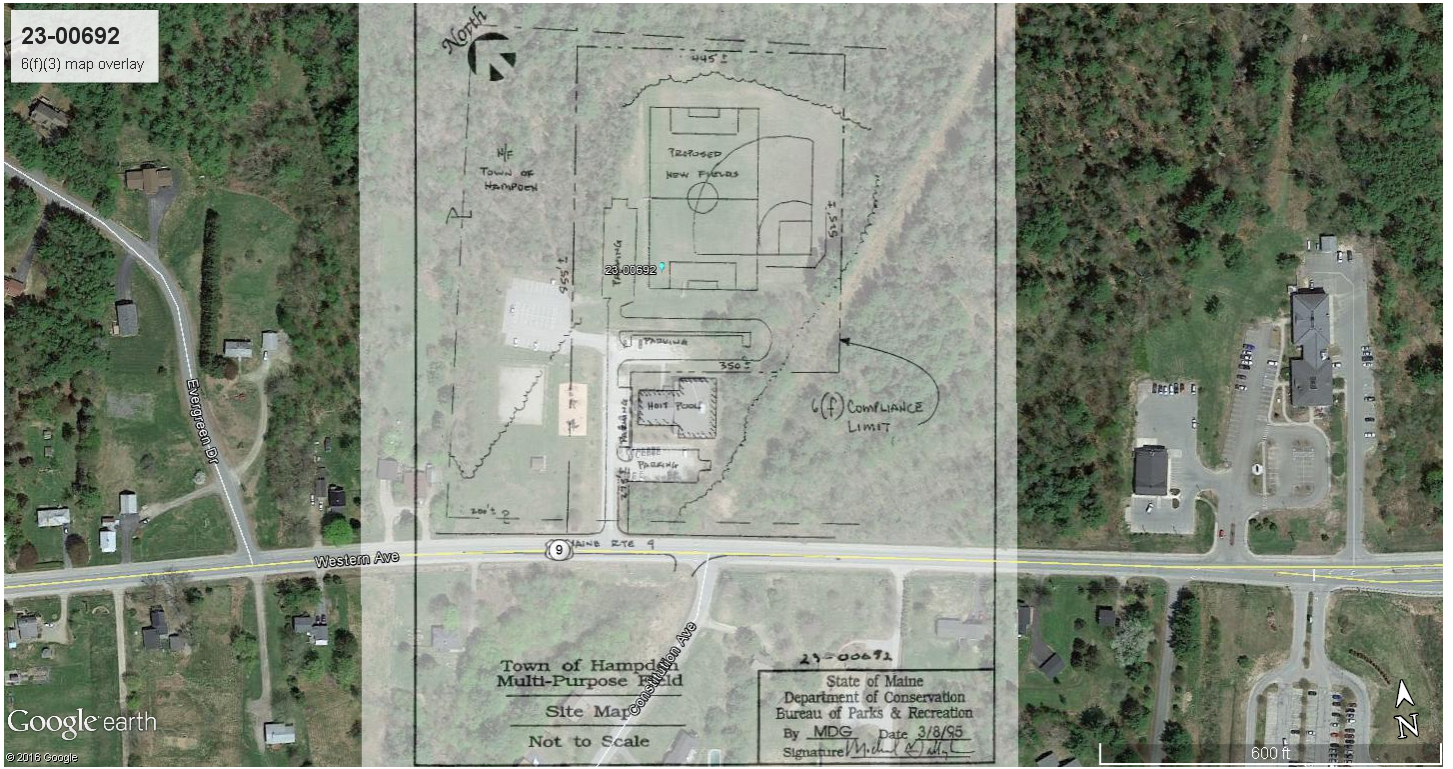
23-00692
6(f)(3) map overlay
North
445'±
N/F
TOWN OF
HAMPDEN
PROPOSED
NEW FIELDS
955'±
525'±
23-00692
PARKING
350'±
HOT POOL
PARKING
6(f) COMPLIANCE
LIMIT
200'±
MAINE RTE 9
9
Evergreen Dr
Western Ave
Constitution Ave
Town of Hampden
Multi-Purpose Field
Site Map
Not to Scale
23-00692
State of Maine
Department of Conservation
Bureau of Parks & Recreation
By MDG Date 3/8/95
Signature
Google earth
© 2016 Google
600 ft
N