

MILLER ROAD, PHASE 4

MPFC USE ONLY

181 FOWLER ROAD, TAX MAP 07, LOT 80, 1870, ITALIANATE

INVENTORY NO.

Survey Map No. _____
Survey Map Name _____

**MAINE HISTORIC PRESERVATION COMMISSION
Historic Building/Structure Survey Form**

1. PROPERTY NAME (HISTORIC): Thomas Cowan House
2. PROPERTY NAME (OTHER): Charles Fremont Cowan, Arthur Cowan, Charles Fremont Miller and Mona Smith Miller, House
3. STREET ADDRESS: Miller Road Map 7 Lot 80
4. TOWN: Hampden 5. COUNTY: Penobscot
6. DATE RECORDED: Nov. 1992 7. SURVEYOR: Deborah Thompson
8. OWNER NAME: Mona S. Miller ADDRESS: RFD 2 Box 1748, Hampden ME 04444
9. PRIMARY USE (PRESENT):
- | | | | |
|---|---------------------------------------|--|--------------------------------------|
| SINGLE FAMILY <input checked="" type="checkbox"/> | AGRICULTURE <input type="checkbox"/> | COMMERCIAL/TRADE <input type="checkbox"/> | FUNERARY <input type="checkbox"/> |
| MULTI-FAMILY <input type="checkbox"/> | GOVERNMENTAL <input type="checkbox"/> | EDUCATION <input type="checkbox"/> | HEALTH CARE <input type="checkbox"/> |
| INDUSTRY <input type="checkbox"/> | RELIGIOUS <input type="checkbox"/> | HOTEL <input type="checkbox"/> | LANDSCAPE <input type="checkbox"/> |
| TRANSPORTATION <input type="checkbox"/> | DEFENSE <input type="checkbox"/> | SUMMER COTTAGE/CAMP <input type="checkbox"/> | SOCIAL <input type="checkbox"/> |
| RECREATION/CULTURE <input type="checkbox"/> | UNKNOWN <input type="checkbox"/> | | |
| OTHER <input type="checkbox"/> | | | |

10. CONDITION: GOOD FAIR POOR DESTROYED , DATE _____

ARCHITECTURAL DATA

11. PRIMARY STYLISTIC CATEGORY:
- | | | | |
|--|--|--|--|
| COLONIAL <input type="checkbox"/> | STICK STYLE <input type="checkbox"/> | COLONIAL REV. <input type="checkbox"/> | FEDERAL <input type="checkbox"/> |
| RENAISSANCE REV. <input type="checkbox"/> | GREEK REVIVAL <input type="checkbox"/> | SHINGLE STYLE <input type="checkbox"/> | BUNGALOW <input type="checkbox"/> |
| ROMANESQUE <input type="checkbox"/> | 19TH/20TH C. REV. <input type="checkbox"/> | R. ROMANESQUE <input type="checkbox"/> | ITALIANATE <input checked="" type="checkbox"/> |
| NEO-CLASSIC. REV. <input type="checkbox"/> | SECOND EMPIRE <input type="checkbox"/> | QUEEN ANNE <input type="checkbox"/> | GOthic <input type="checkbox"/> |
| HIGH VIC. GOTHIC <input type="checkbox"/> | ARTS & CRAFTS <input type="checkbox"/> | OTHER <input type="checkbox"/> | |

12. OTHER STYLISTIC CATEGORY:
- | | | | |
|--|--|--|-------------------------------------|
| COLONIAL <input type="checkbox"/> | STICK STYLE <input type="checkbox"/> | COLONIAL REV. <input type="checkbox"/> | FEDERAL <input type="checkbox"/> |
| RENAISSANCE REV. <input type="checkbox"/> | GREEK REVIVAL <input type="checkbox"/> | SHINGLE STYLE <input type="checkbox"/> | BUNGALOW <input type="checkbox"/> |
| ROMANESQUE <input type="checkbox"/> | 19TH/20TH C. REV. <input type="checkbox"/> | R. ROMANESQUE <input type="checkbox"/> | ITALIANATE <input type="checkbox"/> |
| NEO-CLASSIC. REV. <input type="checkbox"/> | SECOND EMPIRE <input type="checkbox"/> | QUEEN ANNE <input type="checkbox"/> | GOthic <input type="checkbox"/> |
| HIGH VIC. GOTHIC <input type="checkbox"/> | ARTS & CRAFTS <input type="checkbox"/> | OTHER <input type="checkbox"/> | |

13. HEIGHT: 1 STORY 1 1/2 STORY 2 STORY 2 1/2 STORY
3 STORY 4 STORY 5 STORY OVER 5 ()

14. PRIMARY FACADE WIDTH (MAIN BLOCK; USE GROUND FLOOR):
1 BAY 2 BAY 3 BAY 4 BAY 5 BAY MORE THAN 5 ()

15. APPENDAGES: SIDE ELL REAR ELL FRONT ADDED STORIES SHED DORMERS PORCH TOWER
CUPOLA BAY WINDOW

PHOTOGRAPH:

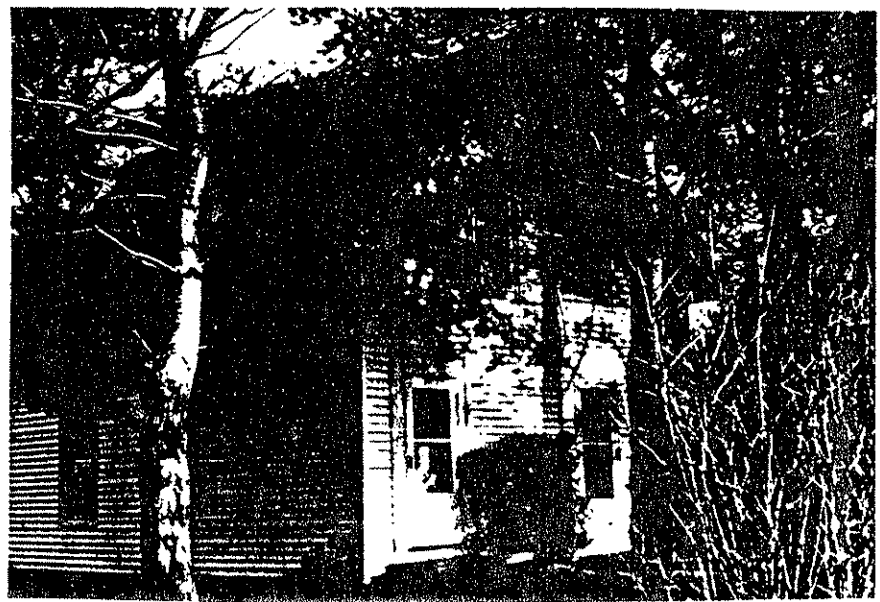

MILLER ROAD, PHASE 4

16. PORCH: ATTACHED FULL WIDTH ENGAGED WRAPAROUND ONE STORY SLEEPING PORCH MORE THAN ONE STORY SECONDARY PORCH
17. PLAN: HALL AND PARLOR 1/2 CAPE CENTRAL HALL SIDE HALL BACK HALL IRREGULAR OTHER _____
18. PRIMARY STRUCTURAL SYSTEM: TIMBER FRAME BRACED FRAME BRICK STONE
BALLOON FRAME CONCRETE STEEL LOG
PLANK WALL PLATFORM FRAME
FRAME CONSTRUCTION - TYPE UNKNOWN OTHER _____
19. CHIMNEY PLACEMENT: INTERIOR INTERIOR FRONT/REAR CENTER INTERIOR END
EXTERIOR OTHER _____
20. ROOF CONFIGURATION: GABLE SIDE GABLE FRONT HIP MANSARD
FLAT GAMBREL PARAPET GABLE SHED
CROSS GABLE COMPOUND OTHER _____
21. ROOF MATERIAL: WOOD METAL TILE SLATE ASPHALT ASBESTOS
22. EXTERIOR WALL MATERIALS: CLAPBOARD BRICK FLUSH SHEATHING WOOD SHINGLE
STONE LOG BOARD AND BATTEN CONCRETE
PRESSED METAL STUCCO ASPHALT ALUMINUM/VINYL
GRANITE ASBESTOS TERRA COTTA OTHER _____
23. FOUNDATION MATERIAL: FIELDSTONE BRICK WOOD CONCRETE GRANITE
ORNAMENTAL CONC. BLOCK OTHER _____
24. OUTBUILDINGS/FEATURES: CARRIAGE HOUSE FENCE OR WALL CEMETERY
BARN (CONNECTED) BARN (DETACHED) FORMAL GARDEN
LANDSCAPE/PLANT MAT. ARCHAEOLOGICAL SITE GARAGE
OTHER _____

HISTORICAL DATA

25. DOCUMENTED DATE OF CONSTRUCTION: _____ 26. ESTIMATED DATE OF CONSTRUCTION: ca 1870
27. DATE MAJOR ADDITIONS/ALTERATIONS: Siding, closing in of front piece, ca 1905
28. ARCHITECT: _____ 29. CONTRACTOR (NOTE IF SAME AS 28): _____
30. ORIGINAL OWNER: Thomas Cowan
31. SUBSEQUENT SIGNIFICANT OWNER: C. Fremont Cowan 1887-1987 DATES: Arthur Cowan 1887-
32. CULTURAL/ETHNIC AFFILIATION: Idella A. Cowan 1945 ENGLISH FRENCH ACADIAN NATIVE AMERICAN SCOTTISH
FRENCH CANADIAN EAST EUROPEAN IRISH 1945 - present
33. HISTORIC CONTEXT(S): COMMERCE INDUSTRY TRANSPORTATION AGRICULTURE
MILITARY RELIGION CIVIC AFFAIRS RECREATION
HABITATION EDUCATION ART, LIT, SCIENCE SOCIAL
34. COMMENTS/SOURCES: PRD 496/220 Benjⁿ Miller of Belfast, land sold to Thomas Cowan, Dec. 24, 1869. Mona S. Miller kindly advises T. Cowan built the house. See also PRD 575/262; 1217/85; 1859/16 (will to Mona et al.)

35. HISTORICAL DRAWINGS EXIST: YES NO LOCATION: _____

ENVIRONMENTAL DATA

36. SITE INTEGRITY: ORIGINAL MOVED DATE MOVED _____
37. SETTING: RURAL/UNDISTURBED RURAL/BUILT UP SMALL TOWN URBAN SUBURBAN
38. QUADRANGLE MAP USED: _____ QUADRANGLE #: _____
39. UTM NORTHING: _____ 40. UTM EASTING: _____
41. FACADE DIRECTION (CIRCLE ONE): N S E W NE NW SE SW

MHPC USE ONLY

DATE ENTERED IN INVENTORY: _____ PHOTO FILE #: _____
NR STATUS: L HD E NE ND REVIEWER _____
DATA SOURCE: HPP CLG R&C STAFF STATE SURVEY OTHER LEVEL OF SURVEY: R I